GREENWOODS
BARONS
property centre

SALES
LETTINGS
COMMERCIAL

St. Chads Avenue, Midsomer Norton, Radstock , BA3 2HG £575,000

GREENWOODS
BARONS
property centre
SALES
LETTINGS
COMMERCIAL

- **Detached Family Home**
- **Three Reception Rooms**
- **Driveway Parking For Multiple Cars**
- **Close Walking Distance To The High Street**
- **Council Tax Band - E**
- **Four Bedrooms**
- **Modern Kitchen & Bathrooms**
- **Large Front & Rear Gardens**
- **Tenure - Freehold**

Barons are delighted to welcome to the market this delightful detached family home, situated on the ever-popular St. Chads Avenue in Midsomer Norton. Offering a superb blend of space, comfort and modern living, this impressive property is ideal for growing families or those seeking versatile accommodation in a highly convenient location.

Upon entering, you are welcomed by a bright and inviting entrance hallway leading to generous ground floor living accommodation. The property boasts three versatile reception rooms, perfect for use as a formal dining room, cosy lounge, home office or playroom. The stylish modern kitchen is fitted with contemporary units and quality fixtures, creating an excellent space for both everyday living and entertaining.

To the rear, the spacious family room features sliding doors opening directly onto the decking and garden beyond, allowing for seamless indoor/outdoor living — perfect for entertaining guests or enjoying sunny days with family and friends.

Upstairs, the property offers four well-proportioned bedrooms, providing flexible accommodation for families or those working from home. The principal bedroom benefits from a modern en-suite shower room, while a contemporary family shower room serves the remaining bedrooms.

Externally, the property enjoys a private driveway providing ample off-road parking for multiple vehicles. Ideally positioned just a short walk from Midsomer Norton High Street, the home is conveniently located close to local shops, schools and amenities, making it a fantastic choice for family living.

Kitchen 16'4" x 10'10" (4.99 x 3.32)

Dining Room 12'6" x 10'10" (3.82 x 3.32)

Sitting Room 16'9" x 9'10".118'1" (5.13 x 3..36)

Family Room 17'2" x 14'11" (5.25 x 4.55)

WC

Bedroom One 14'9" x 11'4" (4.51 x 3.47)

En-Suite

Bedroom Two 12'0" x 8'8" (3.68 x 2.66)

Bedroom Three 11'0" x 9'4" (3.36 x 2.85)

Bedroom Four 7'3" x 6'11" (2.21 x 2.13)

Bathroom

GREENWOODS
BARONS
property centre

SALES
LETTINGS
COMMERCIAL

Chads Avenue, Midsomer Norton, Radstock, BA3

Approximate Area = 1647 sq ft / 153 sq m

For identification only - Not to scale

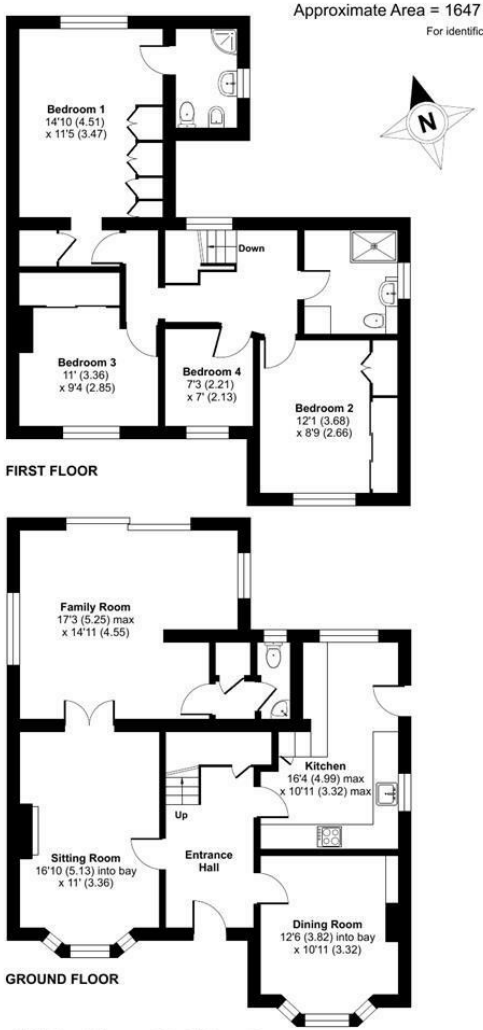

Floor plan produced in accordance with RICS Property Measurement Standards incorporating International Property Measurement Standards (IPMS2 Residential). ©nichecom 2026. Produced for Barons Property Centre. REF: 1465432

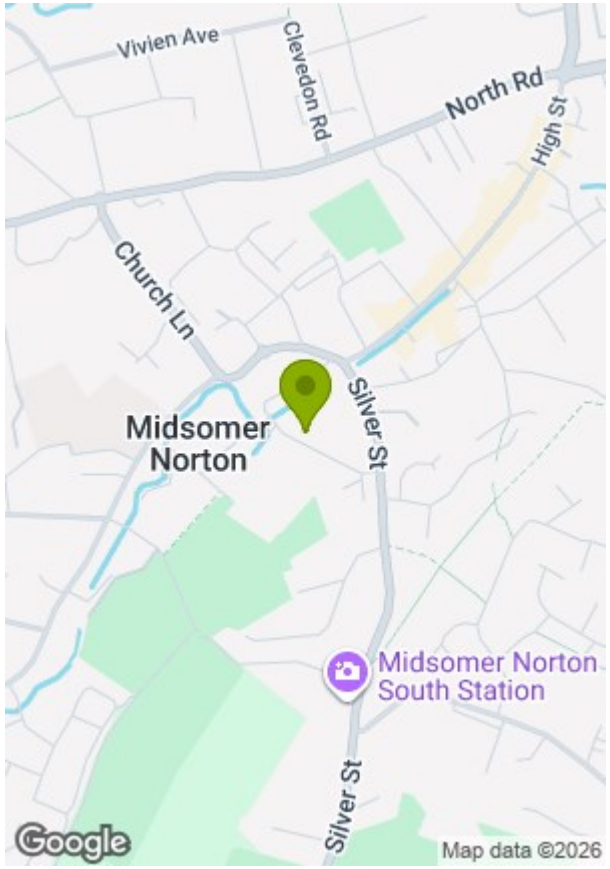

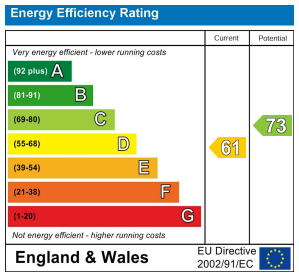

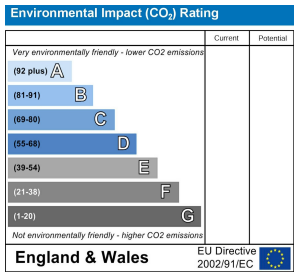

These particulars, whilst believed to be accurate are set out as a general outline only for guidance and do not constitute any part of an offer or contract. Intending purchasers should not rely on them as statements of representation of fact, but must satisfy themselves by inspection or otherwise as to their accuracy. No person in this firms employment has the authority to make or give any representation or warranty in respect of the property.